

# FLAGSTAFF UNIFIED SCHOOL DISTRICT MARSHALL ELEMENTARY SCHOOL REBUILD



Design Update



02-29-2024









# Marshall Elementary School

## Design and Construction

YOU ARE HERE

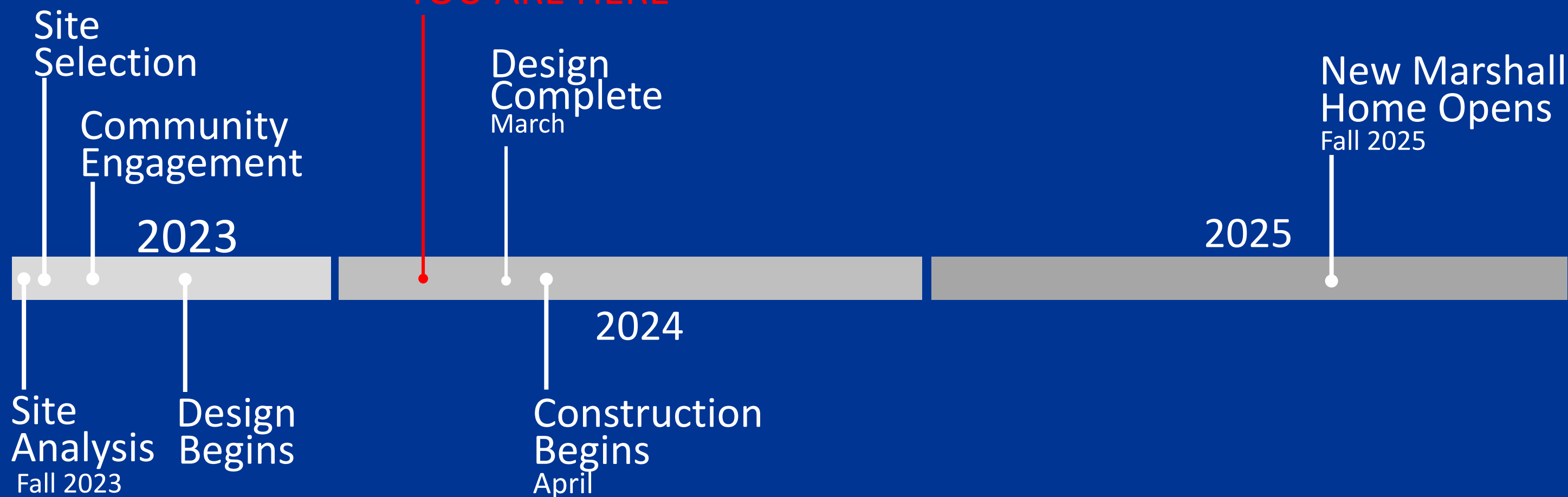



# ENGAGEMENT PROCESS & SCHEDULE

## MARSHALL'S STAKEHOLDERS ENGAGEMENTS

- April 18, 2024 – Site Options Planning
- May 5, 2023 – Community Site Meeting
- FUSD website with access to the webcast of the May 5th community site meeting
- Online survey about site locations
- Visioning Session with school leadership
- May 10, 2023 – 5th grade student engagement
- May 19, 2023 – V.A.L.U.E.S. meeting with school staff
- May 31, 2024 – Educational Expectations Design
- June 28, 2024 – Program Adjacencies

## MILESTONES & SCHEDULE

- June 6, 2023 – BOC docs for Marshall site
- June 13, 2023 – Board work session for Marshall site
- Marshall staff virtual tours of existing schools
- June 14, 2023 – Marshall construction manager @ risk interviews
- June 21, 2023 – Virtual School Tours and in-person tour of Killip ES with Marshall's Staff
- June 27, 2023 – Board action on Marshall site
- June 2023 – Community sharing and engagement of Marshall design ideas
- July 2023 – BOC and Board design progress update
- August 2023 – BOC and Board Schematic Design presentation
- August 22, 2023 – School Board Study Session
- September 5, 2023 - BOC Design Presentation
- October 31, 2023 – BOC Update
- January 9, 2023 – Design Development “Page Turn”
- June 2023 – Today – Weekly Design Meetings
  - Site Amenities & Play Equipment
  - Access Control
  - Interior Design
  - Civil & Landscape
  - Security & Safety
  - Special Programs
  - MEP Systems

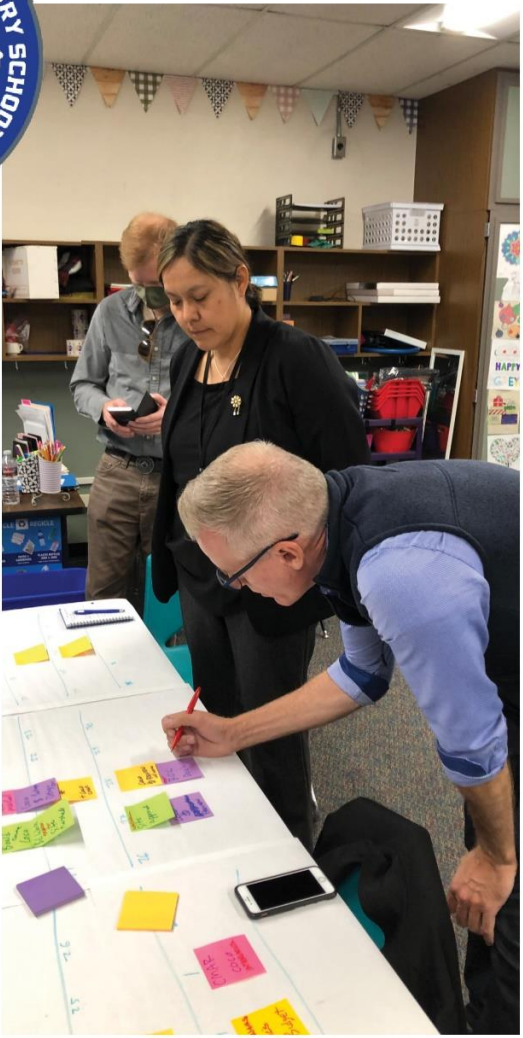
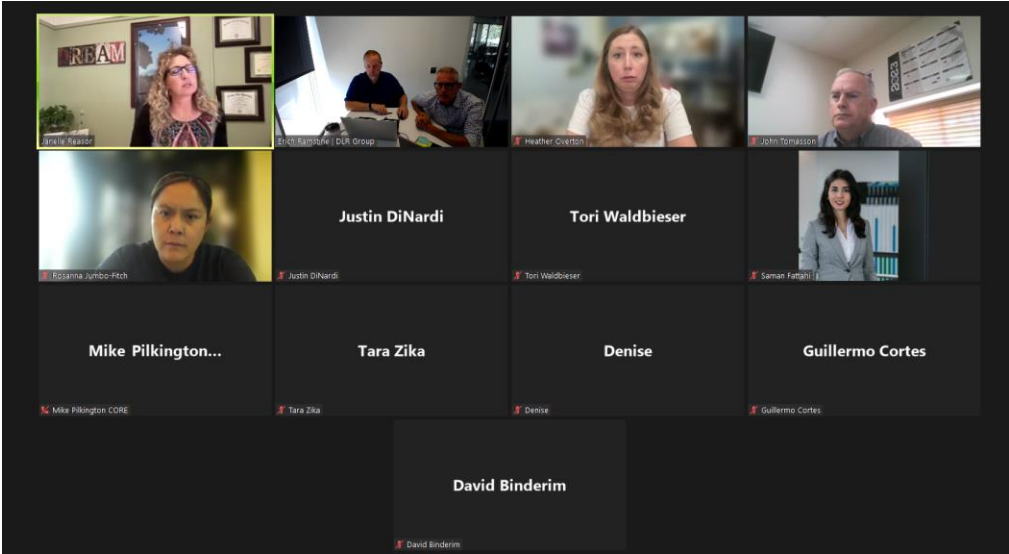



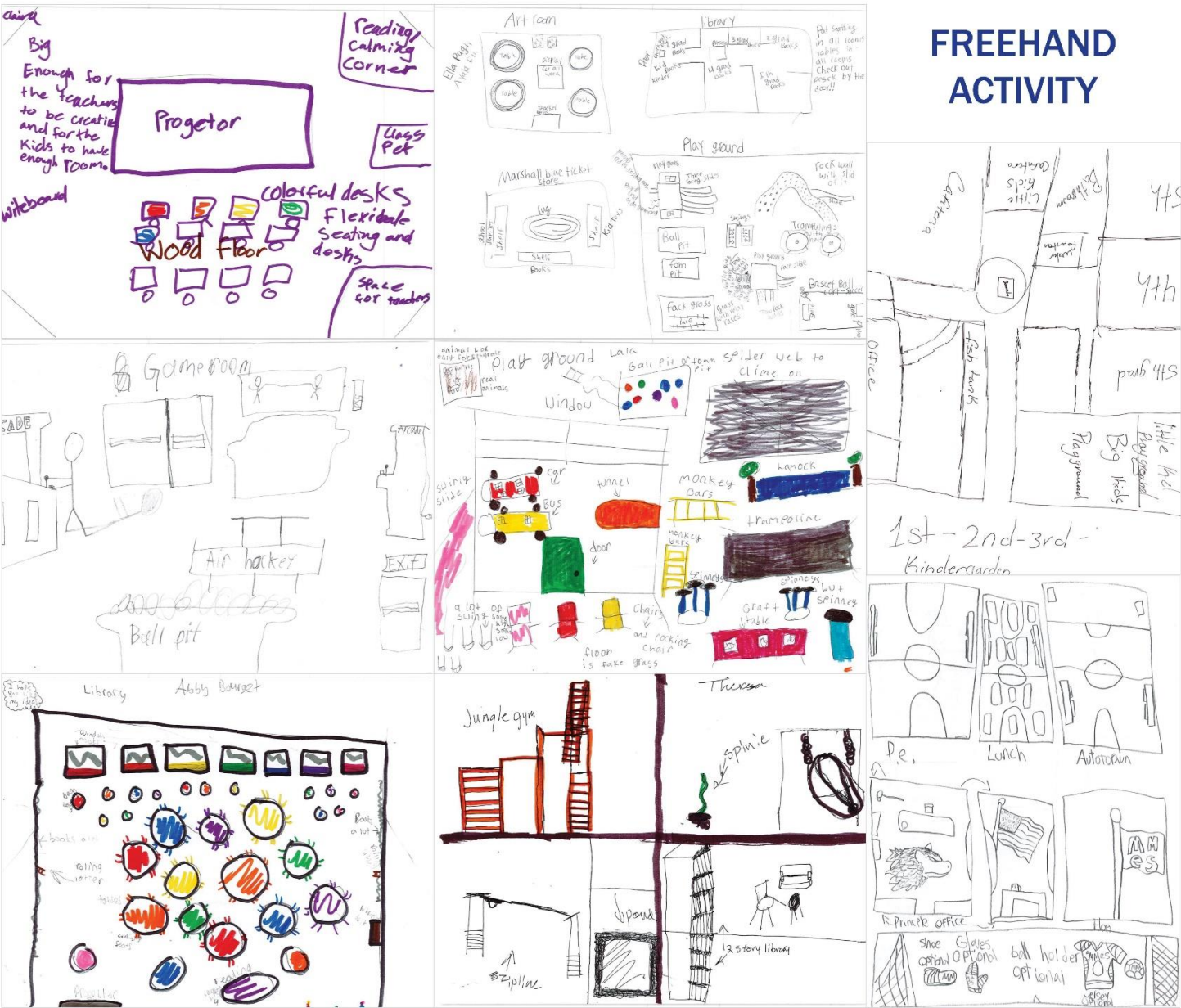

FREEHAND ACTIVITY

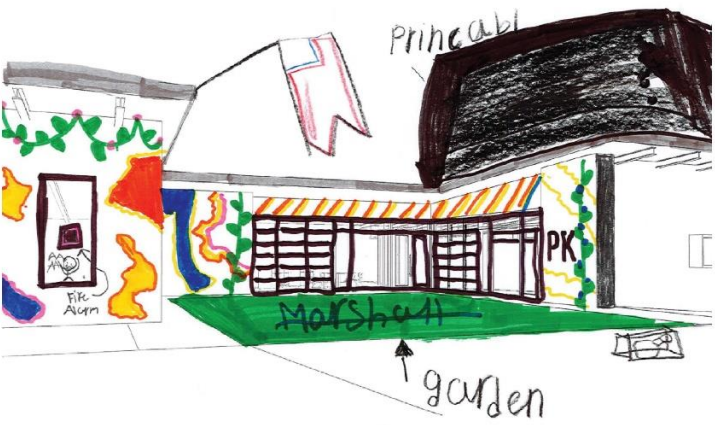

**Exterior -**  
The fifth graders greatly value having access to the outdoors for learning, playing, sports, and relaxing.



**Interior -**  
Through drawings and floor plans, the fifth graders expressed their desire for fun and flexible furniture to enhance their various learning styles.

TAKEAWAYS

While it was expressed that outdoor play and sports are important to the fifth graders at Marshall, it was clear that calm and quiet spaces for activities are appreciated as well. Common keywords used to suggest the need for physical activity included "playground, sports, outside, P.E., park," while keywords conveying creative and mental stimulation included "art, library, school, relaxing." Lastly, a yearning for social and emotional interaction was revealed through the use of "friends, family, community, kind neighbors, teachers, supportive, friendly." The fifth graders' engagement in these activities communicate that their thoughts revolve around the physical, emotional, and mental benefits of interacting with each other and their surroundings.

The Marshall Magnet Elementary School fifth grade class of 2023 will have moved on to middle school by the time their new alma mater is complete, so it was important to amplify their voice in the new school design. The design team took a day trip up to Flagstaff to ask the fifth graders a couple of thought provoking questions, "What is your favorite part of your school," and "Imagine if you could create your favorite part of your school- what would it look like?" The fifth graders were given 3D wireframe perspectives as thought starters, as well as blank paper to allow their design creativity flow. The students had recently learned how to draw blueprints, so many fifth graders put their new skill to work and drew beautiful, detailed floor plans of how their new school might be laid out, what types of spaces it might have, what spatial relationships there might be, and how some areas might look as a multi-purpose space. As the students were drawing, we asked them to share their ideas and the discussion snowballed into a great collaborative brainstorm with ideas that they thought would be impossible, but were not actually that farfetched! After that activity, we provided the students with a blank exit ticket to answer "What is your favorite part of your community and why," as a way to describe to the design team what their community is like as to consider how those aspects can be turned into a design concept for the new school.

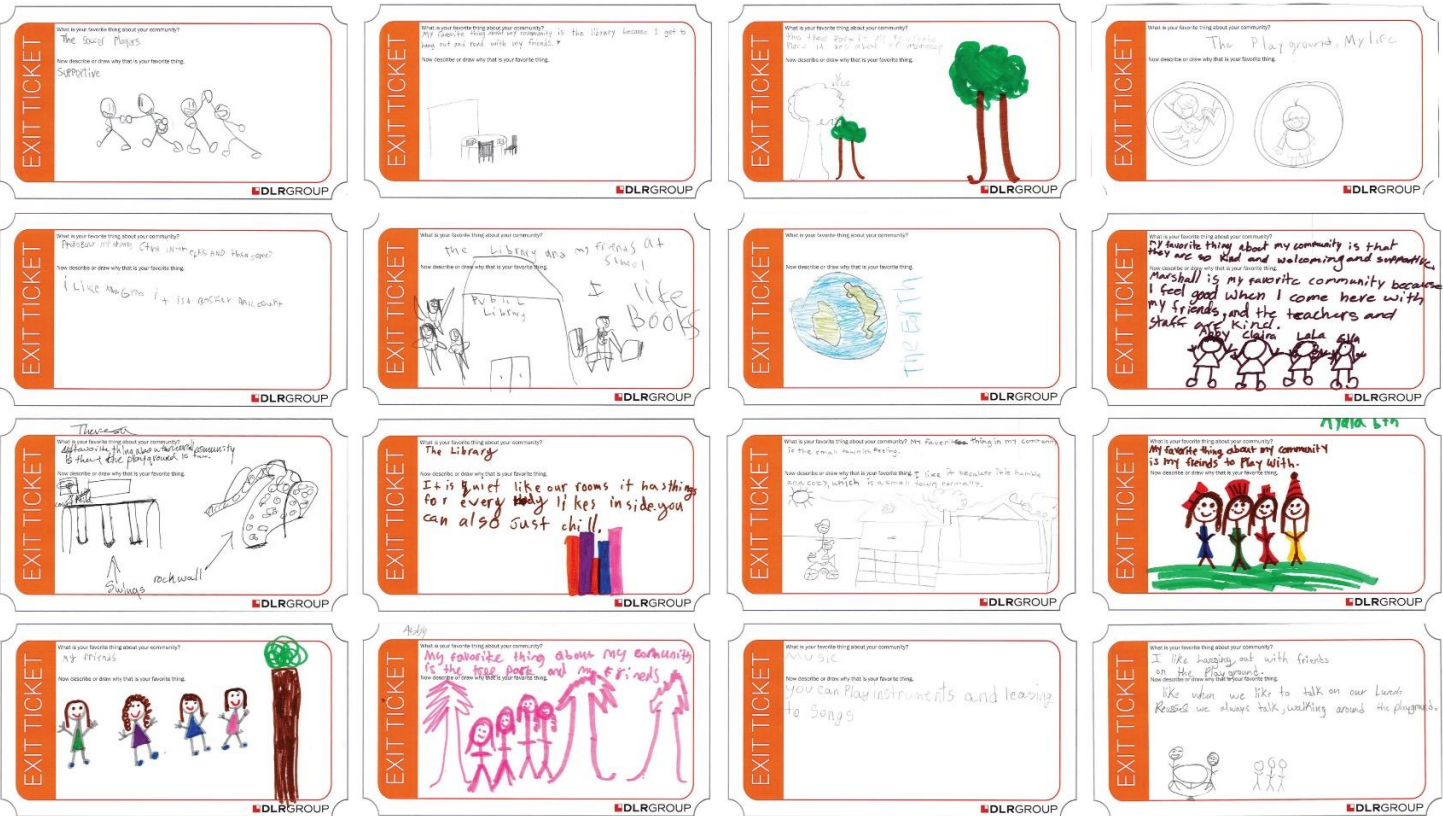



Life is a railroad track and patience upon the steady-moving train idealizes the journey over the destination. The reliable train announces itself among diversified scenes, picking up and dropping off passengers in the way a child gathers experiences and leaves an impact on those around them.

ALL ABOARD!

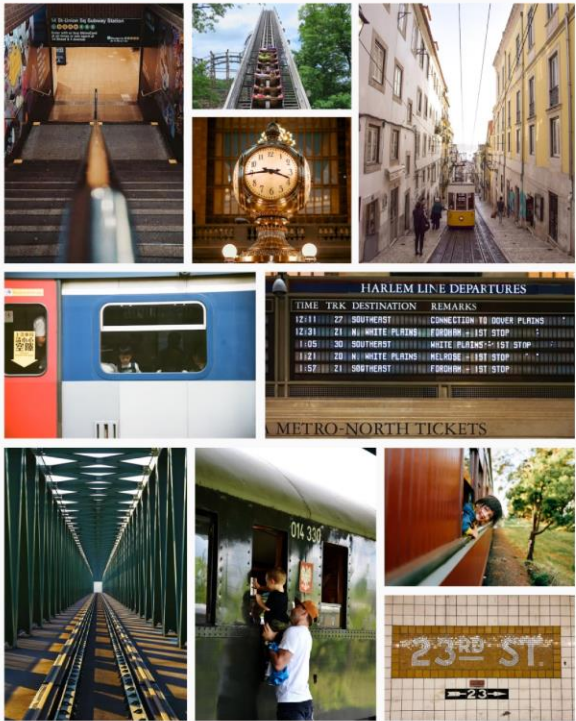

momentum, confident, adventurous

A child's expedition through life is a diverse landscape. Constantly evolving to adapt with the environment, their development is influenced by embracing the flora of culture and fauna of interaction.

TREK OF THE WEST

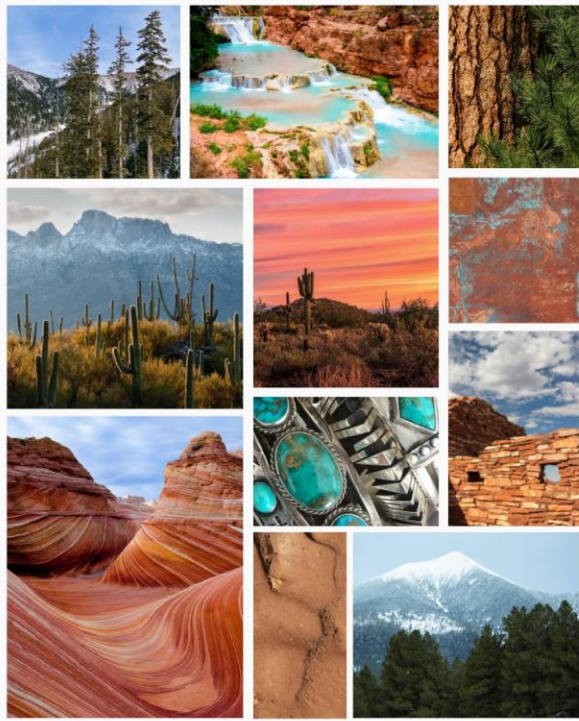

grounded, natural, restored

The complex human brain is split in half, with the right side leading creativity and the left managing logic. The child artist and kid scientist play together to learn and create as the brain intermingles to interpret the world with a well rounded point of view.

LEFT BRAIN / RIGHT BRAIN

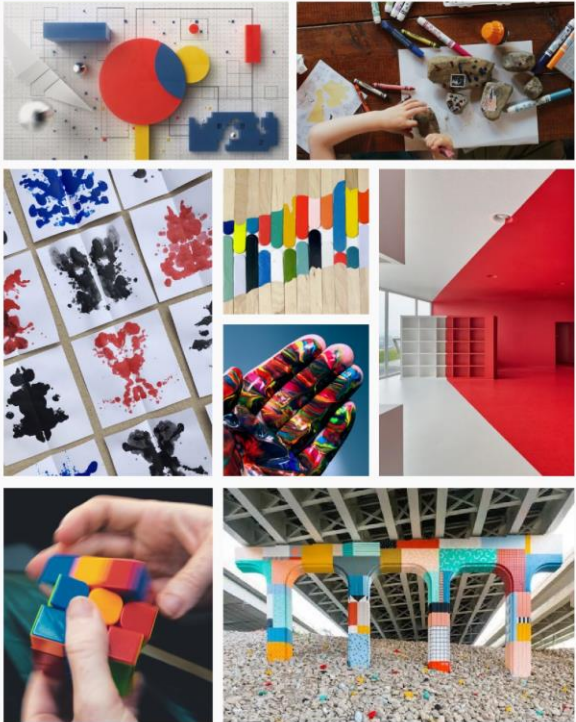

bold, primary, vivid

The reporter of our culture is the media, but children are the communicators of our future. As the media investigates and publishes events through various outlets, children explore their surroundings and discover the medium to best express their perceptions.

HOT OFF THE PRESS

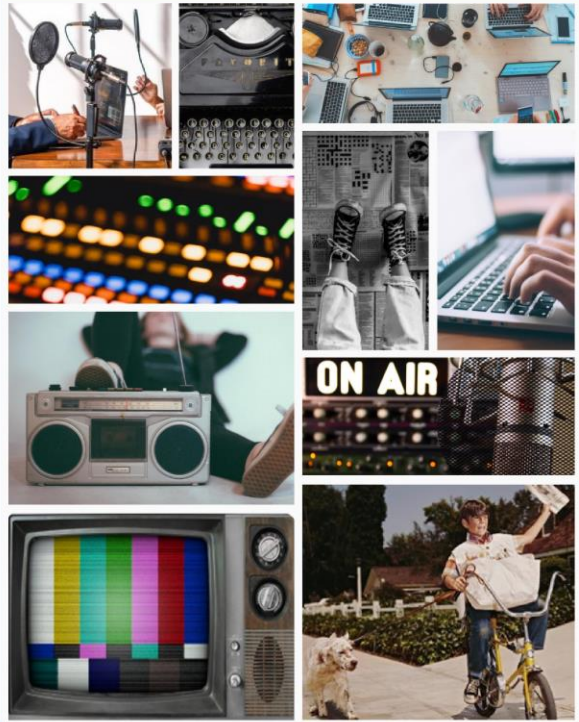

dynamic, annunciated, vibrant



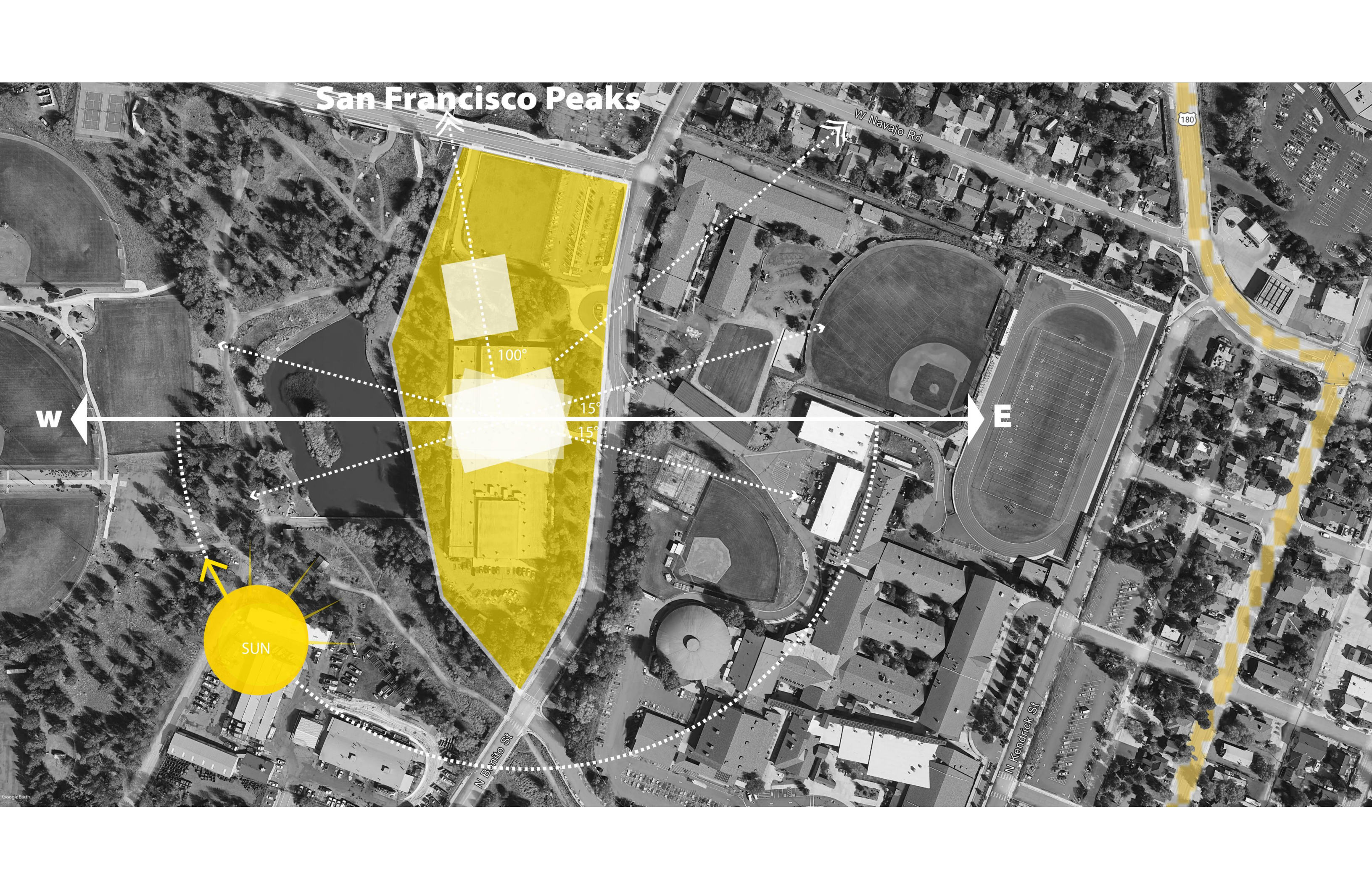

San Francisco Peaks

W Navajo Rd

180

W

E

SUN

100°

15°

15°

N Bonto St

N Kendrick St



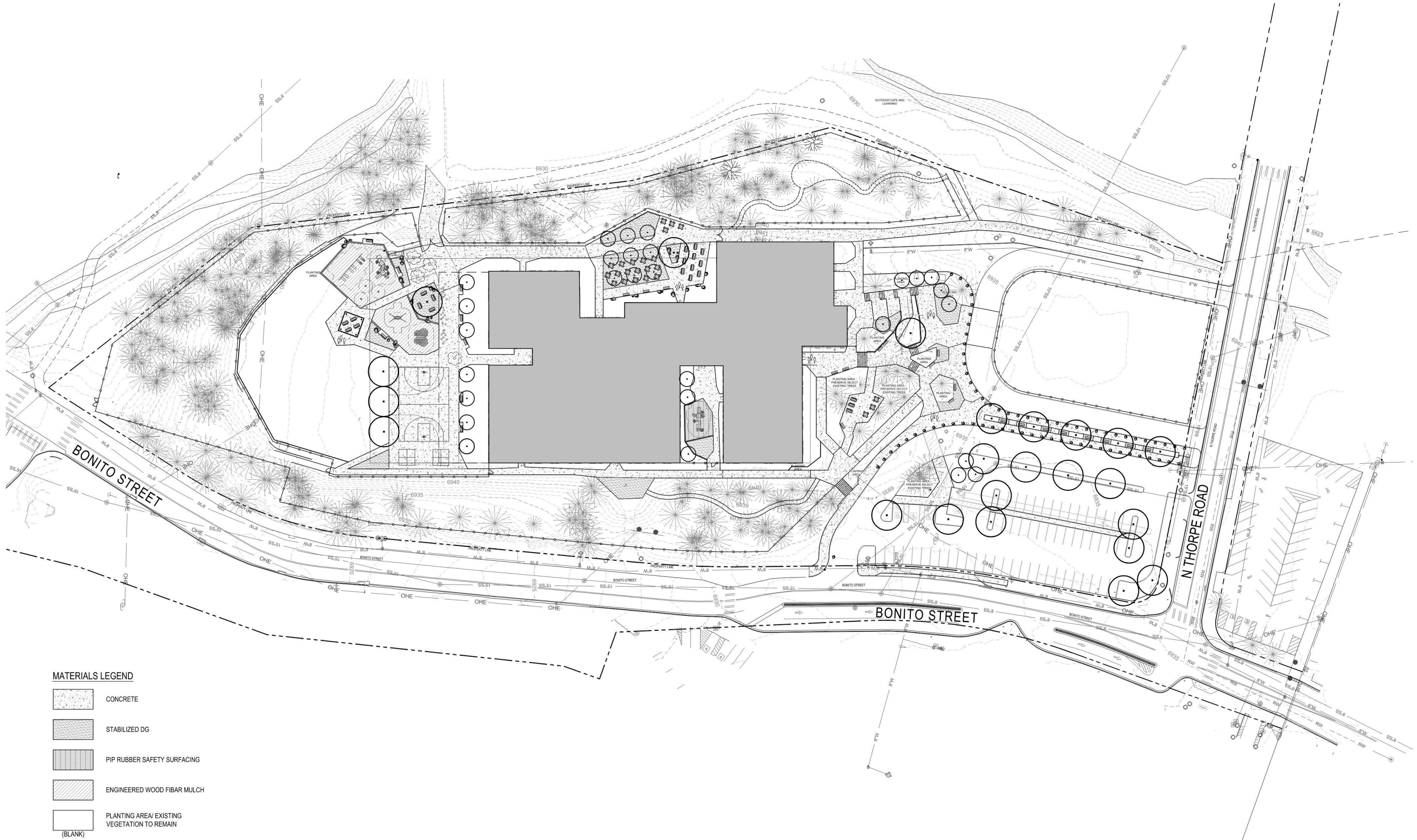



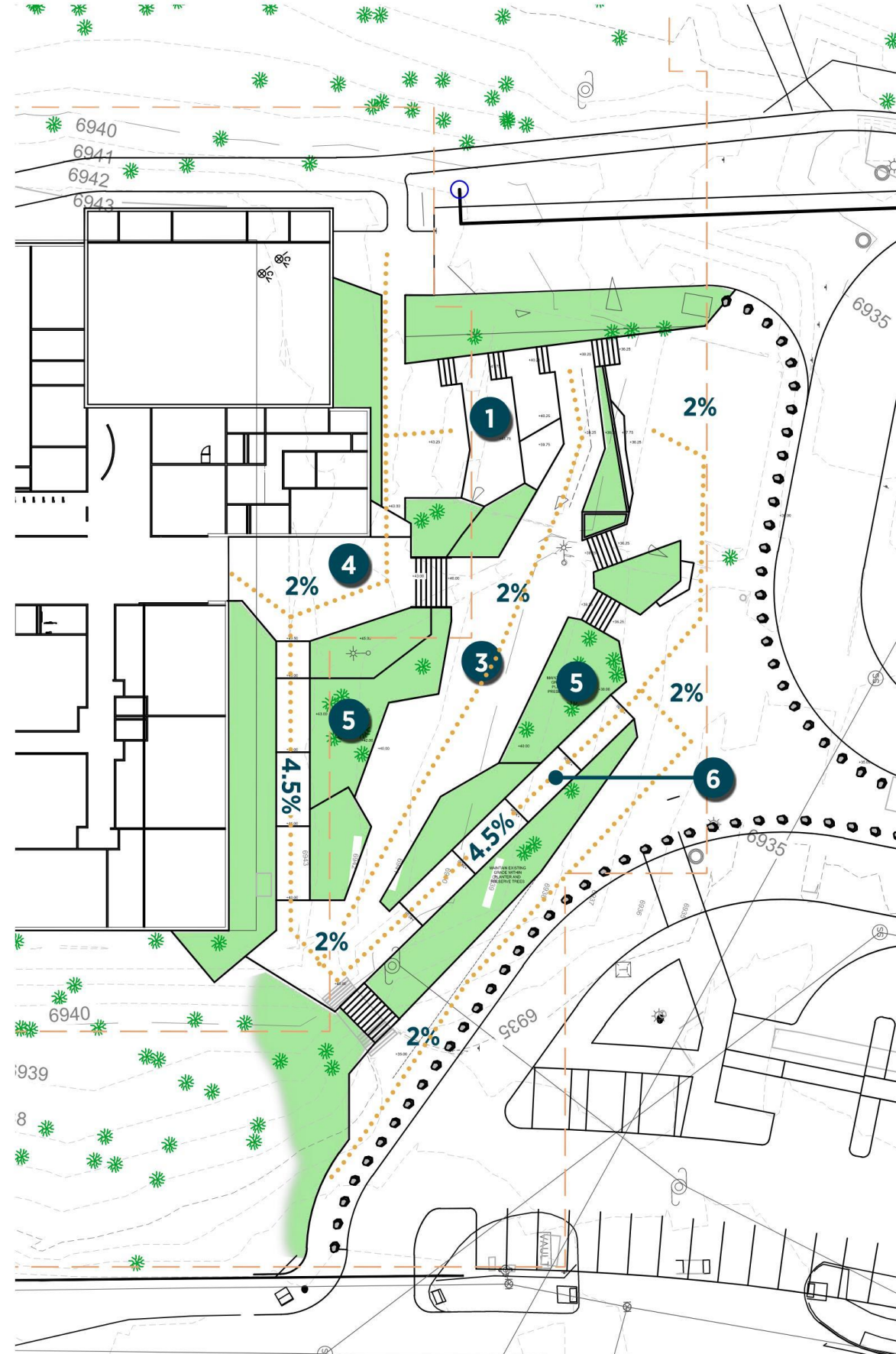
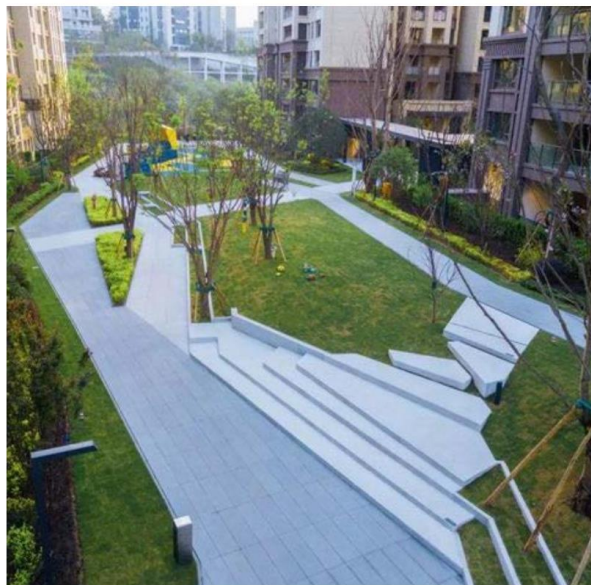

- 1 OUTDOOR AMPHITHEATRE WITH NORTH-SOUTH ORIENTATION PROVIDES THREE ACCESSIBLE TERRACES
- 2 DROP-OFF PLAZAS CONNECT WITH EACH OTHER, PROVIDE CLEAR SIGHTLINES
- 3 MID-PLAZA PROVIDE AREAS FOR SEATING, OUTDOOR LEARNING WITH CLEAR SIGHTLINES FROM THE ENTRY AND DROP-OFF
- 4 BUILDING ENTRY COURT IS AN OPEN, WELCOMING SPACE AT THE MAIN ENTRY
- 5 PLANTERS CAPTURE EXISTING TREES, GRADE; PROVIDE FALL PROTECTION
- 6 SLOPED WALKWAYS WITHOUT HANDRAILS; WALKWAY ENTRIES AND EXITS ARE ADJACENT TO STAIRS MAKING A SAFE, UNIVERSAL ACCESSIBLE ROUTE FOR ALL



# TREK OF THE WEST

*the journey throughout the space will be reminiscent of the biomes as they naturally occur in elevation, relating themselves to student's development throughout elementary school.*

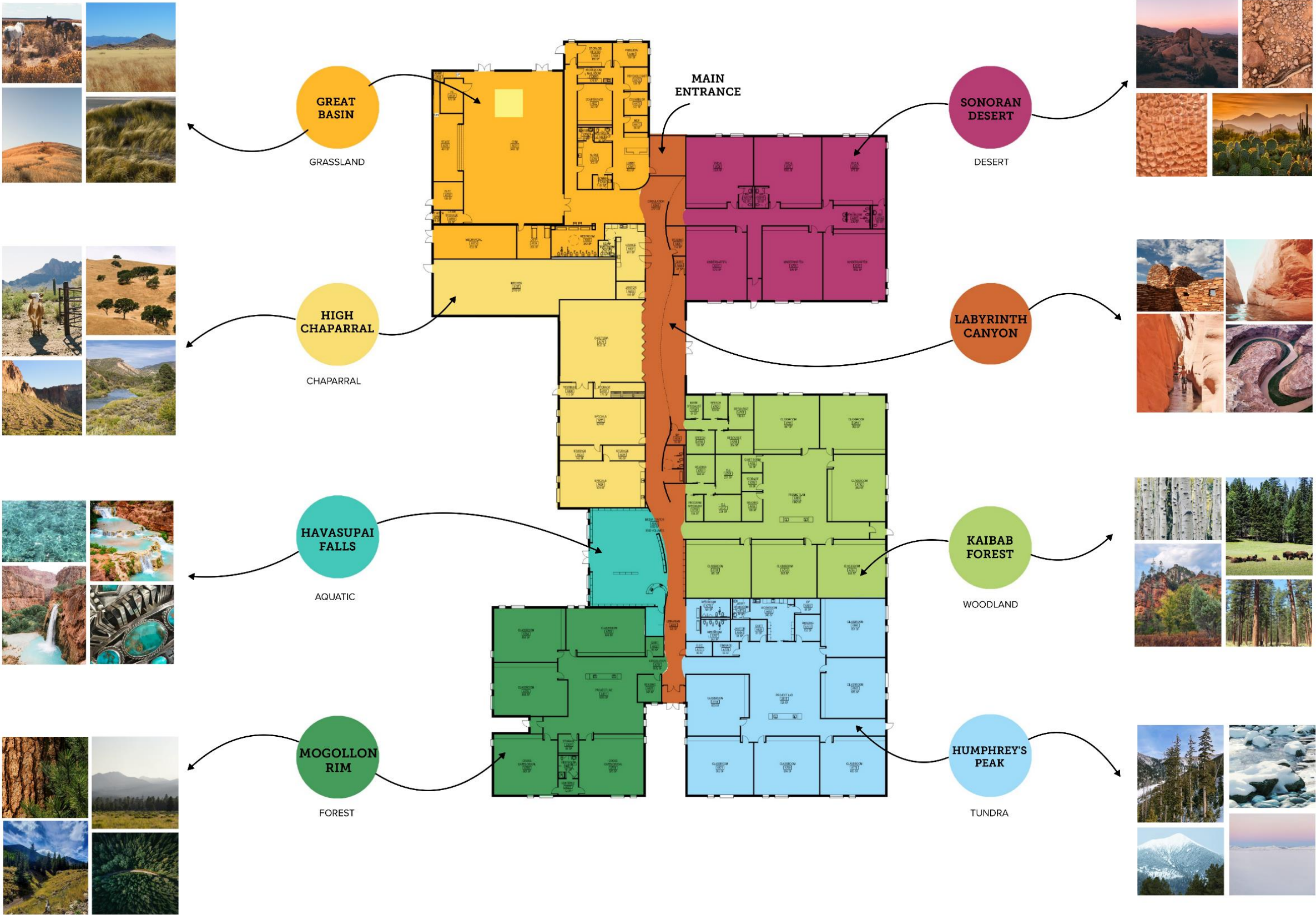



3<sup>rd</sup> & XCat Pod

Specials

Café

Library

Gym

Admin



4<sup>th</sup>-5<sup>th</sup> Grade Pod

1<sup>st</sup>-2<sup>nd</sup> Grade Pod

Pre- K Pod

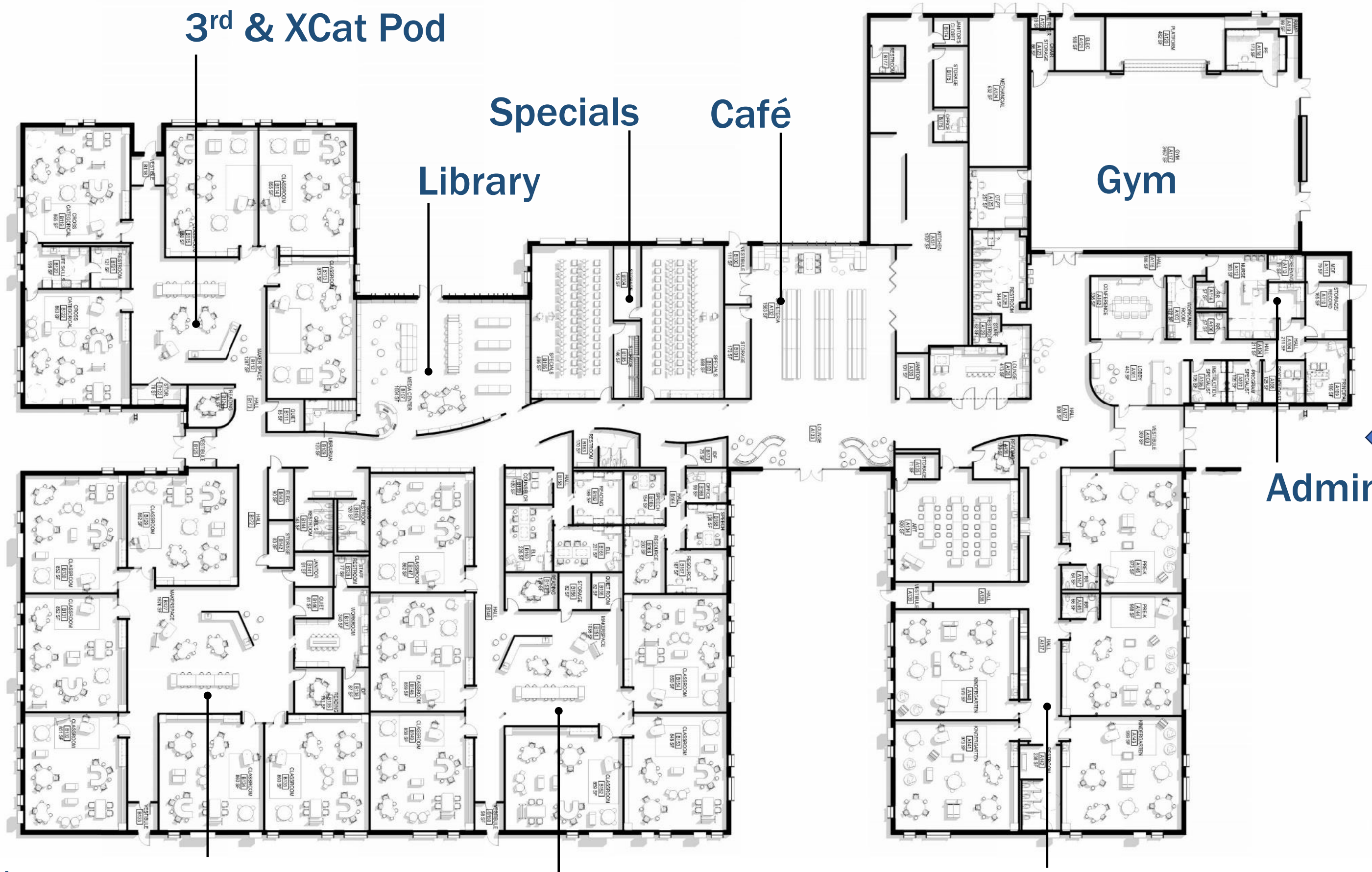





Journey that you take in nature....



trees and plants inspiring the material pallet...

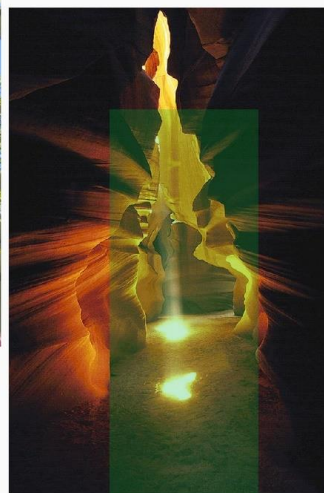
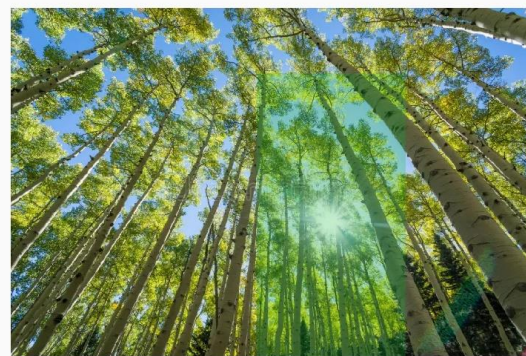

Ray of light in nature makes the moments special, clearstories in spine will do the same...











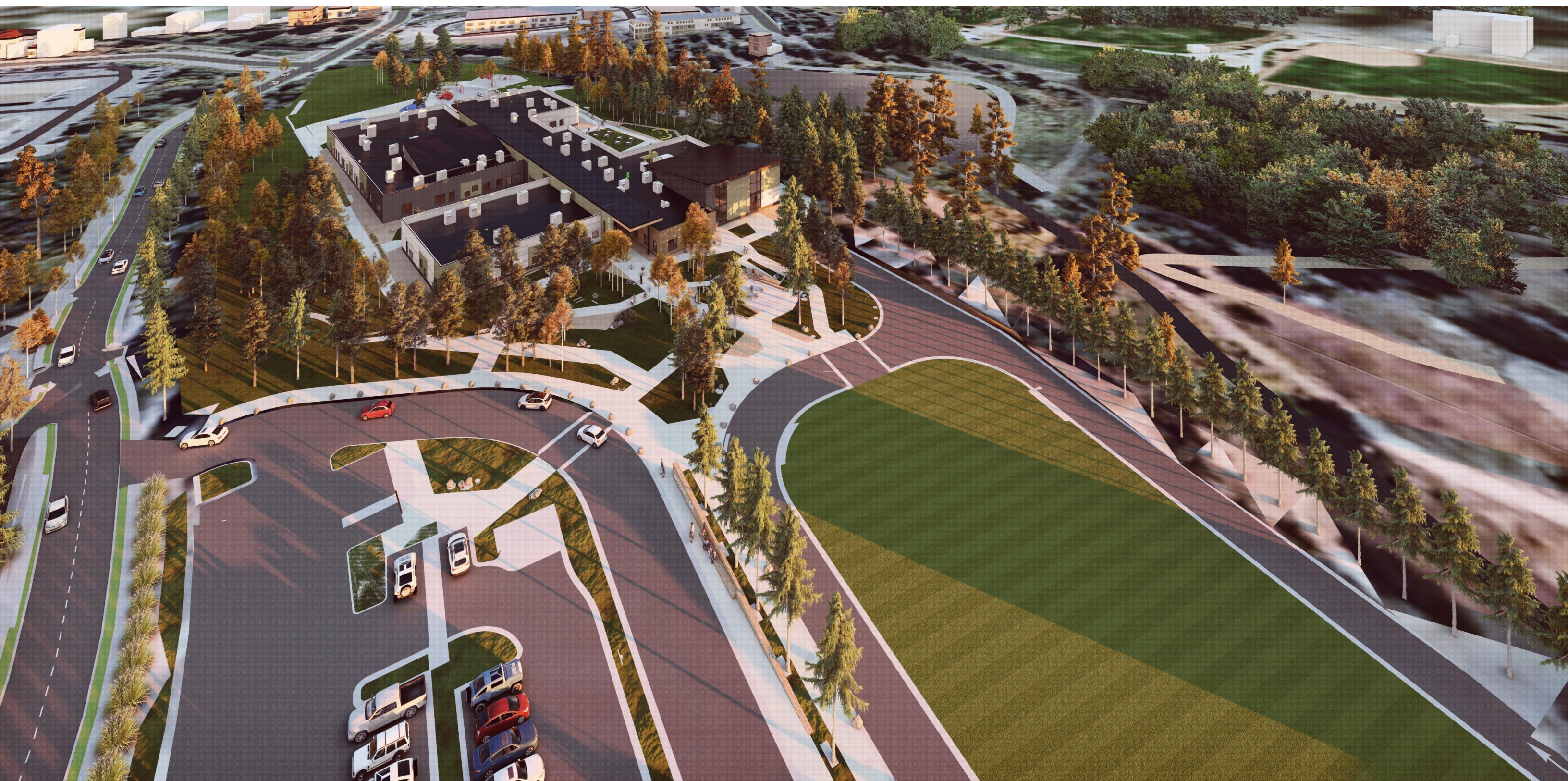







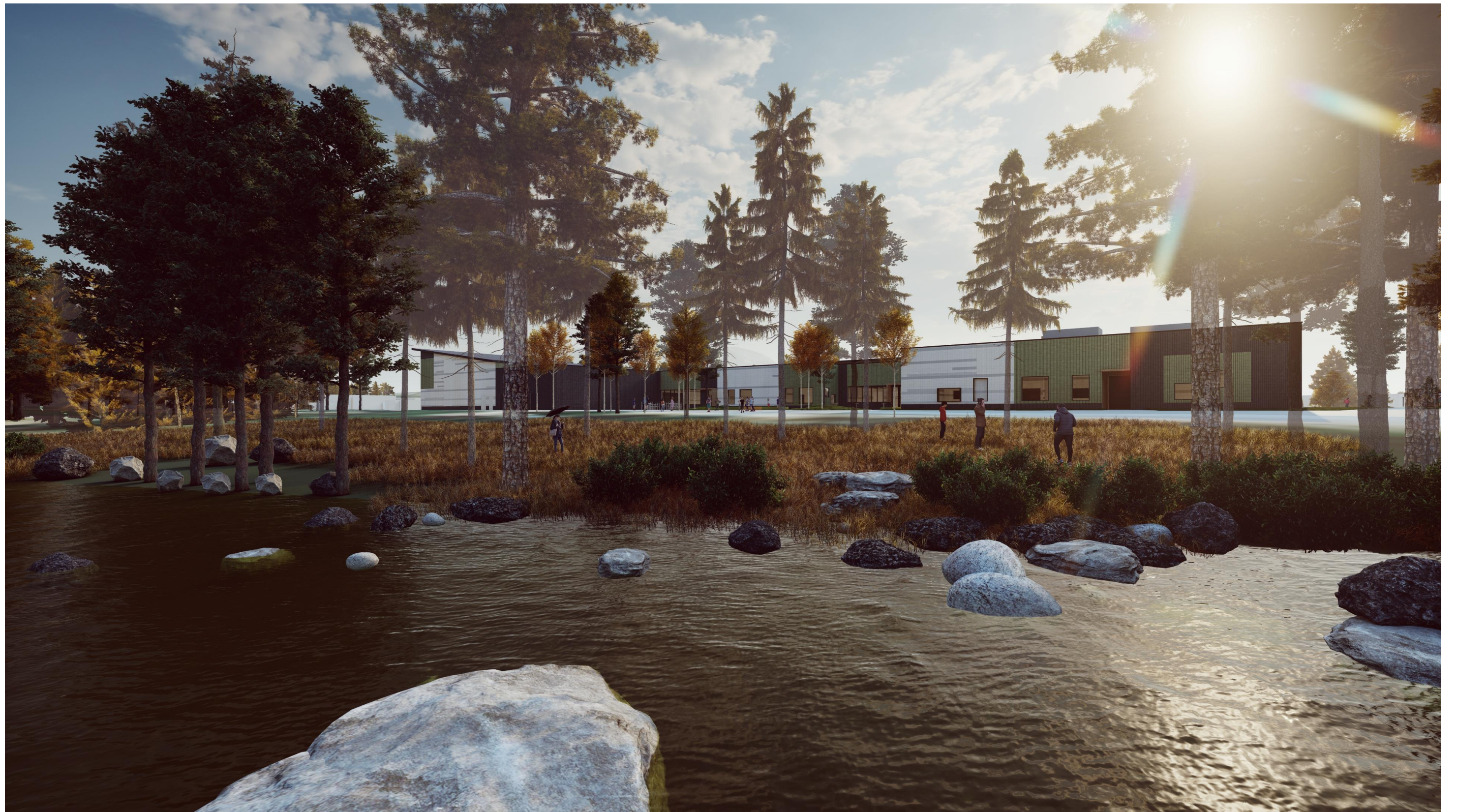







































EXISTING MURALS - PROPOSED LOCATIONS IN NEW SCHOOL

Marshall ES - Existing Murals - Proposed Locations in New School

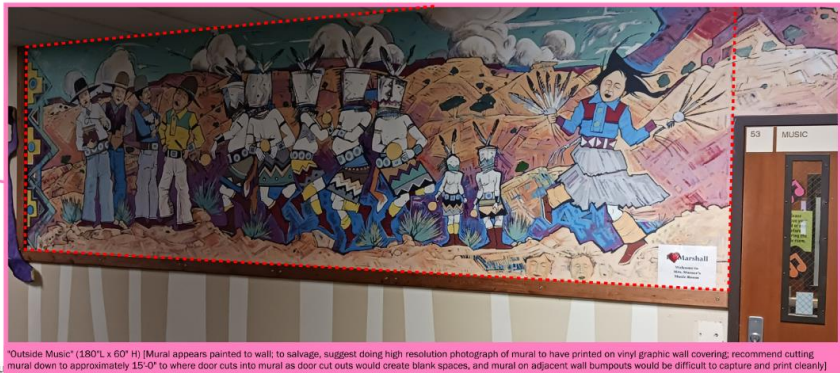
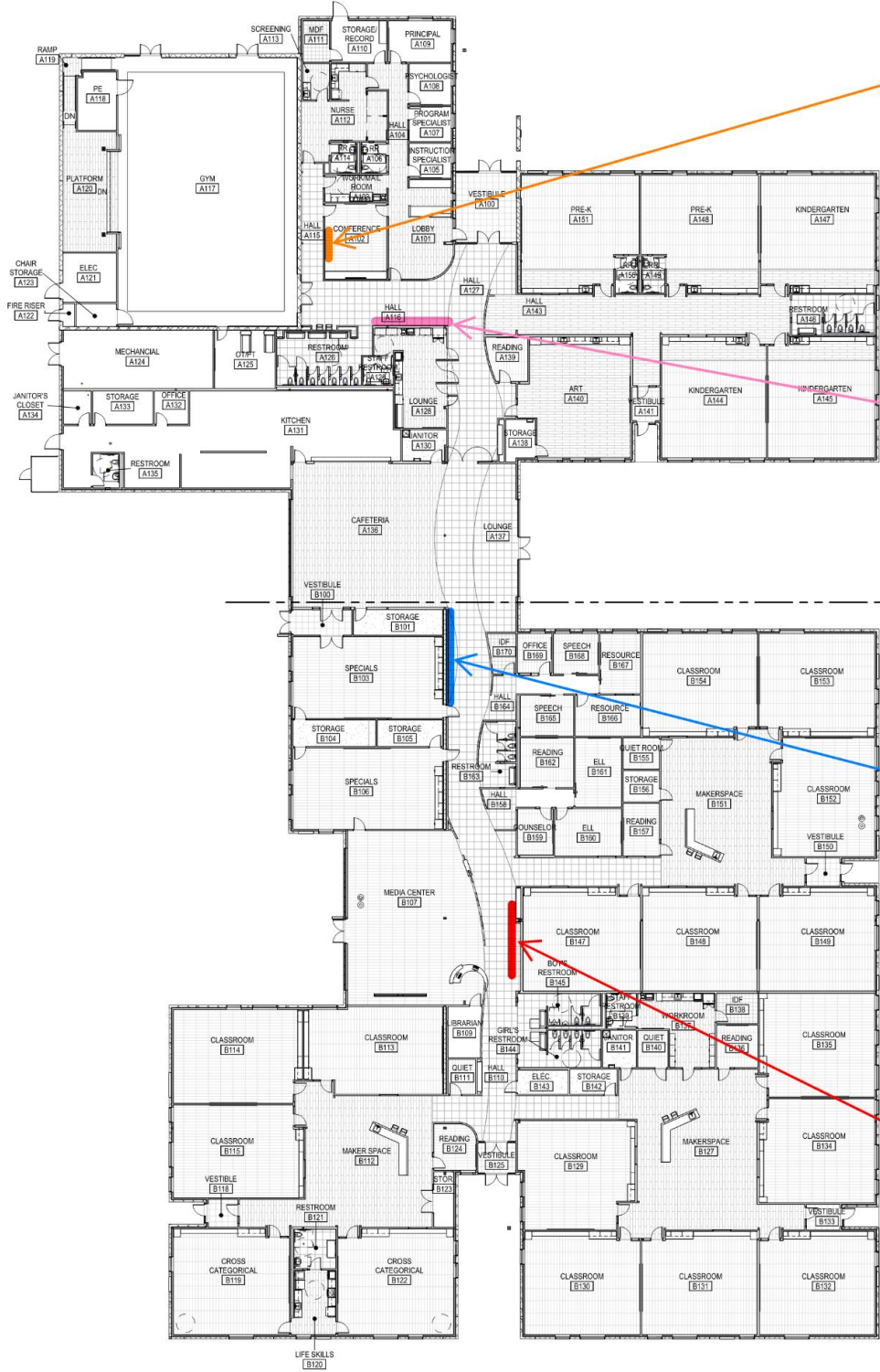

NOT FOR CONSTRUCTION



MARSHALL ELEMENTARY SCHOOL REBUILD  
FLAGSTAFF UNIFIED SCHOOL DISTRICT #1  
750 N. 1st St.  
Flagstaff, AZ 86001

DESIGN DEVELOPMENT  
12/22/2023  
REVISIONS

30-23148-00  
OVERALL FINISH PLAN

A12.1

KEY PLAN

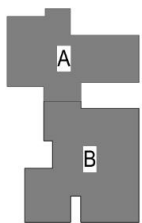

Address: 750 N 1st St, Flagstaff, AZ 86001  
12/21/2023 3:08:58 PM





# Marshall Elementary School

## Design and Construction

YOU ARE HERE

